



Dear Prospective Parents,

Thank you for your interest in St. John Fisher Parish School. Enclosed you will find information about our school and programs, as well as an application packet.

St. John Fisher Parish School promotes academic excellence in a faith-based environment for students in Transitional Kindergarten through eighth grade. We recognize each student in our care as a unique child of God, and we are committed to supporting our students in their academic, spiritual, and social-emotional development. Our esteemed faculty and staff are honored to partner with parents in shepherding students along their journeys to Believe, Learn, and Care.

I encourage you to schedule a campus tour so you may witness our school community in action. I look forward to meeting you.

Sincerely,

Mrs. Colleen M. Guenther

Mrs. Colleen M. Guenther
Principal



MISSION STATEMENT

In partnership with parents, St. John Fisher School is dedicated to teaching the Catholic faith, promoting academic excellence, and producing caring community builders.

Our daily emphasis is:

Go in peace to love and serve the Lord and one another.

PHILOSOPHY

- We work in partnership with parents to provide a quality education for our students.
- We promote academic excellence in our standards-based curriculum and assessment and provide an atmosphere which is conducive to learning.
- We believe that each child is a unique creation of God.
- We are committed to developing each child's gifts by offering support, inspiration, and a variety of curricular and extra-curricular activities.
- We empower students to strengthen their relationship with Christ by modeling the Catholic faith and integrating Catholic values and traditions throughout the school.
- We help our students recognize and adopt strong moral values and take an active role in their personal development.
- We prepare our students to participate both in the spiritual and liturgical life of the parish community.

HISTORY OF THE SCHOOL

On May 19, 1961, Cardinal James McIntyre established a new parish named St. Peter Alcantara, and Msgr. Thomas J. McCarthy became the founding Pastor. Early in 1962, the newly established parish was renamed after St. John Fisher, and in September 1962, school programs began in temporary facilities. The permanent school was dedicated in January 1963, administered by the Daughters of Jesus and Mary. In 1970, due to a shortage of personnel, the Daughters of Jesus and Mary withdrew from the school. The Sisters of the Immaculate Heart of Mary accepted administration of the school until 2000, after which time a lay principal has administered the school.



FUNDRAISING

Tuition and Fees cover only a **part** of the total cost of providing education at St. John Fisher School. Each family is required to participate in the fundraising program. Your participation is vital to the success of St. John Fisher in attaining its fundraising goal, the proceeds of which directly impact student learning.

All families agree to supplement tuition and fees and assist in school activities and fundraising by assuming responsibility for each of the following:

- **Fall Festival - \$125 per student**

Fall Festival is a celebration of our fall fundraising efforts and is held on a Friday in late October. In the weeks leading up to the event, students solicit donations from friends and family members to raise money for our school. Families or businesses may sponsor our event for an additional fee by advertising their name on the back of the student-designed t-shirt that all students wear on this day. Prizes are awarded to the student and class that raises the most money. During Jog-a-thon, students compete with their classmates in a timed run.

Carnival is held in the afternoon of Jog-a-thon. Each grade sponsors a game with prizes and snacks. Students enjoy unlimited snacks and games, including visiting the special Eighth Grade Haunted House.

Parent participation is essential at our Fall Festival.

- **Spring Gala Fundraiser and Auction - \$350 per family**

Each family will pre-pay for two tickets (\$350) to the annual Spring Gala Fundraiser and Auction. Each family must either donate or solicit an auction item for the Fundraiser valued at least \$100. Each class will also have a special project or event to be auctioned at the fundraiser. (Additional cost to be determined.)



BELIEVE | LEARN | CARE

SERVICE HOURS PROGRAM

<p>Total Requirement = 40 hours per family If you know you are unable to fulfill this requirement, you may buy out for \$800.</p>	
<p>REQUIRED</p> <p>Lunch and Recess Supervision: 8 days (each 1-hour shift earns 1.5 hours)</p> <p>Health Room: 1 full day or 2 half-days</p> <p style="text-align: center;"><i>19 hours</i></p>	<p>OTHER OPPORTUNITIES</p> <p>School Events: Traffic Duty, Hospitality, Yearbook, Lunch Distribution, Art at Your Fingertips, Career Day, Fall Festival, Fundraiser Gala, International Day</p> <p>Class Events: Room Parent, Field Trip Chaperone, Class Parties, Other Class Events</p> <p style="text-align: center;"><i>21 hours</i></p>

Service Hours provide parents with an opportunity to be present in their children’s school experience and provide the school with necessary support in maintaining a safe environment and enriching programs. Each family is required to perform forty hours of service during the school year. Families must complete eight yard duties (12 hours of service), one full day of health room (7 hours of service), and twenty-one (21) remaining service hours by volunteering for events during the school year.

Lunch Duty signups are available via *Gradelink*. Each one-hour shift earns one and a half service hours, valued at \$30. Parents who do not sign up for Lunch Duty shifts will be billed \$240 through FACTS. If you sign up for a shift but do not serve or secure a substitute, you will be billed \$30 through FACTS. We are counting on your support to keep all of our children safe during lunch and recess.

Health Room signups are available via *Gradelink*. Please sign up for one full-day or two half-day shifts. If you do not sign up for a Health Room shift, you will be billed \$140 through FACTS (7 hours at \$20 per hour). If you sign up for a shift but do not serve or secure a substitute, you will be billed accordingly.

Please note attendance at school or class events by family members does not qualify as service hours unless family members have actively volunteered. The event chairperson is responsible for assigning specific tasks and keeping a record of volunteer assignments.

Parents are responsible for logging all completed service hours in the binder in the school office.

Service Hours Program Buy-out Option: If a family is unable to perform the required 40 hours of service, including the Lunch Duty Requirement, a family may elect to buy-out with a one-time fee of \$800 to be exempt from the Service Hours Program. A family who has not completed the required service hours by the end of May will be billed at the rate of \$20 per hour for the number of service hours not completed.

Service hours are *not* earned in exchange for purchasing items for class, school, or extracurricular events.



St. John Fisher School
Tuition and Fees
 2024 - 2025 Academic Year

5446 Crest Road
 Rancho Palos Verdes, CA 90275
 Tel: 310-377-2800
 Fax: 310-377-3863
www.sjfpv.org
 Email: principal@sjf.org

2024 - 2025 TUITION RATES				2024 - 2025 TUITION RATES			
<u>Discounted Active Parishioner Rate (Grades K - 8)</u>				<u>Non-Parishioner Rate (Grades K - 8)</u>			
	10-Months	Semi-Annual	Annually		10-Months	Semi-Annual	Annually
1 student	\$ 778.00	\$ 3,890.00	\$ 7,780.00	1 student	\$1,206.50	\$ 6,032.50	\$12,065.00
2 students	\$1,556.00	\$ 7,780.00	\$15,560.00	2 students	\$2,413.00	\$12,065.00	\$24,130.00
3+ students	\$1,945.00	\$ 9,725.00	\$19,450.00	3 students	\$3,619.50	\$18,097.50	\$36,195.00
<u>Transitional Kindergarten (TK)</u>				<u>Transitional Kindergarten (TK)</u>			
	\$ 846.50	\$ 4,232.50	\$ 8,465.00		\$ 846.50	\$ 4,232.50	\$ 8,465.00
<u>International (K - 8)</u>				<u>International (K - 8)</u>			
Per student	\$2,285.00	\$11,425.00	\$22,850.00	Per student	\$2,285.00	\$11,425.00	\$22,850.00

Active Parishioner at St. John Fisher Church. To qualify for the discounted tuition rate, family must be registered St. John Fisher parishioner at the time of enrollment and practicing Catholics, supporting the parish through weekly attendance at Mass and use of weekly offering envelopes or Faith Direct attendance coupons, and regularly participating in the sacraments and parish activities. Active Parishioner status will be evaluated periodically.

FACTS Online Tuition Management. All payments for tuition and fees must be made through this online site. **No tuition payments will be accepted at the School or Parish Office.** There is a FACTS annual processing fee of \$25 for 1 or 2 installments and \$55.00 for 10-monthly payment plan. Families that have yet to register in FACTS are to visit the school website (www.sjfpv.org) and click on the "Admission/Tuition" tab. Click on "SIGN UP FOR FACTS HERE". Once you are on FACTS landing page, click on "Parent Log In". Select Payment Plans from the drop down. You will be prompted to create a username and password and to set up your payment plan. In the event FACTS is unable to debit your account for the tuition due, you will be assessed a \$30 returned-payment fee by FACTS in addition to \$25 late fee that the school assesses.

Mandatory Other Fees and Fundraising

Registration Fee

A non-refundable fee of **\$800** per student is due and payable upon enrollment. Registration fee helps cover textbooks, program licensing, software, hardware, student accident insurance, Student Information System (SIS) subscription, standardized testing licenses and Arts At Your Fingertips (AAYF) fee and materials.

Capital Improvement Fee *(One-time/Per NEW family)*

A non-refundable fee of **\$500** is due upon acceptance of Student application to attend the School. This fee is assessed for each new family registering to the School so that new families may contribute to recent/current/future capital expenditures, such as maintenance and improvement of the facility, as all returning families already have done.

PTO Fee

A non-refundable fee of **\$100.00** is due from each family upon enrollment. This fee helps offset costs for all PTO organized events and hospitality, including but not limited to Back to School Picnic, New Family Orientation, Career Day, and International Day.

Yearbook

\$50 per book per family is due and payable upon enrollment.

Graduation Fee *(8th grade only)*

A non-refundable fee of **\$400.00** is due from each 8th grade student upon enrollment. This fee includes a yearbook and helps defray expenses for graduation dinner, gown, diplomas, and academic awards.

Fall Festival. \$125.00 per student is due and payable upon enrollment.

Spring Gala/Auction

\$350 per family is due and payable upon enrollment. This includes dinner tickets for two (2).

Class Fund. A non-refundable fee of **\$75.00** per student is due and payable upon enrollment. Class funds help defray the cost of student enrichment activities organized by each room parent. This includes but not limited to Red Ribbon Week, class projects, Catholic School Week, International Day, California Day, and seasonal class parties.

Incidentals and Other Miscellaneous Fees. Incidental charges including but not limited to sports fees, drama, extended daycare and any additional activities will be assessed and billed through FACTS based on participation.



2024-25 • At A Glance

REGULAR SCHOOL DAY HOURS: 7:50 AM - 3:00 PM

MINIMUM DAY HOURS: 7:50 AM - 12:00 PM

EXTENDED CARE BEGINS 15 MIN AFTER DISMISSAL

school events subject to change

TRIMESTER #1

AUGUST

- 8/22 New Family Orientation
- 8/26** First Day of School/**MIN**
- 8/27** Back to School Night/**MIN**
- 8/30** School Mass 11am/**MIN**

SEPTEMBER

- 9/2 No School: Labor Day
- 9/4 PTO Meeting 8am, Seaside
- 9/6** **MIN DAY**
- 9/8 Back to School BBQ
- 9/11 Picture Day
- 9/20** **MIN DAY**
- 9/30 - 10/4 PALI Trip (Gr 6)

OCTOBER

- 9/30 - 10/4 PALI Trip (Gr 6)
- 10/2 PTO Meeting 8am, Seaside
- 10/4** **MIN DAY**
- 10/7 School Mass 11am
- 10/13 Faith & Fellowship Mass 9am
- 10/14 No School: Columbus Day
- 10/18** **MIN DAY**
- 10/25 Fall Festival
- 10/31 Halloween Parade 8am

NOVEMBER

- 11/1** All Saints Mass 11am/**MIN**
- 11/11 No School: Veterans Day
- 11/13 PTO Meeting 8am, Seaside
- 11/15** **MIN DAY**
- 11/16 Jingle Bag Bingo
- 11/17 Faith & Fellowship Mass 11am
- 11/22 End of Trimester 1
- 11/22-24 Fall Drama Production
- 11/25-29 Thanksgiving Break

TRIMESTER #2

DECEMBER

- 12/6 No School: Parent-Teacher Conferences
- 12/11 PTO Meeting 8am, Seaside
- 12/11 Advent Music Festival 6:30
- 12/13** **MIN DAY**
- 12/15 Faith & Fellowship Mass 9am
- 12/20** Mass 11am/**MIN/NO DAY CARE**
- 12/24 Ara Coeli Mass 6pm (Gr 2)
- 12/23-31 Christmas Break

JANUARY

- 1/6 School Resumes
- 1/15 PTO Meeting 8am, Seaside
- 1/17** **MIN DAY**
- 1/20 No School: MLK Day
- 1/26 CSW Mass 11am
- Open House 12-2pm
- 1/27-1/31 Catholic Schools Week
- 1/31** **MIN DAY**

FEBRUARY

- 2/7 100th Day of School
- 2/11 School Mass 11am
- 2/12 PTO Meeting 8am, Seaside
- 2/14** **MIN DAY**
- 2/17 No School: Presidents' Day
- 2/21 No School: R.E. Congress
- 2/23 Faith & Fellowship Mass 9am
- 2/28** **MIN DAY**

MARCH

- 3/1 Academic Decathlon
- 3/5 Ash Wednesday Mass 11am
- 3/7** **MIN DAY**
- 3/8 Spring Gala
- 3/14 End of Trimester 2
- 3/16 Faith & Fellowship Mass 11am
- 3/19 PTO Meeting 8am, Seaside
- 3/21** **MIN DAY**
- 3/28 Talent Show

TRIMESTER #3

APRIL

- 4/4** **MIN DAY**
- 4/9 PTO Meeting 8am, Seaside
- 4/11-13 Spring Drama Weekend
- 4/17** **MIN DAY / NO DAY CARE**
- 4/18-25 Easter Break
- 4/28 School Resumes
- 4/28-30 CIMI Trip (Gr 7)

MAY

- 5/1 School Mass 11am
- 5/2 International Day (K-3)
- 5/7 Spring Music Festival 1:30
- 5/9** **MIN DAY**
- 5/12-16 DC Trip - 8th Grade
- 5/14 PTO Meeting 8am, Seaside
- 5/18 Faith & Fellowship Mass 9am
- 5/21 May Crowning Mass 10:30
- 5/23** **MIN DAY**
- 5/26 No School: Memorial Day

JUNE

- 6/6** 8th Grade Awards / **MIN**
- 6/7 Graduation Mass 2pm
- 6/11 Sports Day
- 6/12 Kindergarten Graduation
- 6/13** End of Trimester 3
- School Mass 10am
- Last Day of School/**MIN**

JULY

- TBD - Summer Camps
- TBD - Summer Drama



EXTENDED DAY CARE PROGRAM

St. John Fisher School offers an Extended Day Care Program, under the supervision of the Day Care Director, for those students whose parents desire a safe and caring place for their children to go after school. Students are provided with structured time to complete homework.

The program will commence on the first day of school.

Hours: Full Days: 3:15 to 5:30 PM Minimum Days—12:30 to 5:30 PM

Any child not picked up 15 minutes after dismissal is automatically considered in the Extended Day Care Program.

Parents may choose to send their child/ren on a regular basis or on an occasional basis referred to as “Drop-Ins”. A fee of \$8.00 for each hour or part of an hour (\$2.00 per fifteen minutes) that a child participates will be charged.

Parents are expected to pick up their children no later than 5:30 PM. Students must be signed out by a parent or other adult specified on the student’s emergency card.

Any student remaining after 5:30 p.m. will be charged at the rate of \$8.00 per minute. Frequent lateness (more than three occasions) in picking up a student will be grounds for terminating the student’s participation in the program. Likewise, failure of a student to comply with the rules and discipline requirements of the program is grounds for terminating the student’s participation.

Fees will be invoiced monthly through FACTS.

EXTENDED DAY CARE FEES	
FLAT MONTHLY RATE	DROP-IN RATE
One child: \$275 Two children: \$350 Three children: \$450	First hour: \$8.00 \$2.00 per 15-minute increments thereafter

EXTENDED DAY CARE PROGRAM: ENROLLMENT

FAMILY NAME:			
Parent Name:		Mobile Phone:	
Parent Name:		Mobile Phone:	
Student Name:		Grade:	
Student Name:		Grade:	
Student Name:		Grade:	
Student Name:		Grade:	

Your child will not be permitted to participate in Day Care until this has been signed and returned.

Our family has received and read the Extended Day Care Program information sheet. We are aware of, understand, and agree to follow the policies and procedures stated above. We acknowledge that the school has the right to amend the day care policies during the school year as needed, and we agree to follow the policies and procedures as may be added or amended.

We understand that:

- We will be charged \$8.00 per minute if we do not pick up our child by 5:30 PM.
- Our child's participation in the Extended Day Care Program will be terminated if we are late for pick-up on more than three occasions.
- Our child will not be permitted to participate in the Extended Day Care Program if he/she fails to comply with the rules and discipline requirements. Our signatures below indicate our commitment to fulfill our obligations according to the requirements of the Program.

Parent Signature:		Date:	
-------------------	--	-------	--

Please select one:

- _____ I will require Extended Day Care on a daily / regular basis (Flat Rate).
- _____ I will require Extended Day Care on an occasional basis (Drop-In Rate).



APPLICATION PROCEDURE

1. Obtain an application packet from the school office or website.
2. Return the complete packet to the school office, including:
 - \$100 non-refundable application fee
 - Birth certificate
 - Baptismal certificate
 - Immunization record
 - School entry form completed by doctor for TK, K, and out-of-state transfers
 - Copies of report cards for previous two years OR pre-school evaluation
 - Application form
 - Most recent standardized test results (applicants for first grade and older)
 - Current school recommendation form
3. Schedule student screening/testing for admission.
4. School office will email admissions decision.

New Family Application for Admission 2024-2025



St. John Fisher School

5446 Crest Road
 Rancho Palos Verdes, CA 90275
 (310) 377-2800

*Please return the completed form (one per child)
 to the **School Office** along with the \$100 application fee.*

Family Photograph

Please clip here

Student Last Name	Student First/Middle Name	M/F	Grade Entering
Birthdate	Birthplace		
Baptism Date	Church Name & Address		
First Communion Date	Church Name & Address		
Home Telephone	Home Address		
Current School	School Address	School Phone #	
SJF Parishioner? Y/N	Were you referred to SJF by a current SJF family?	Referring Family	

Ethnic Origin Needed for Census (circle one):

American Indian Asian White Hispanic African American Filipino Hawaiian

Father's First Name	Middle Name	Last Name
Birthplace	Religion	Occupation
Marital Status	Home Address	Email Address
Home Telephone	Cell Phone	Work Telephone
Mother's First Name	Maiden Name	Last Name
Birthplace	Religion	Occupation
Marital Status	Home Address	Email Address
Home Telephone	Cell Phone	Work Telephone

Please indicate why you want your child to attend St. John Fisher School and your current school/parish involvement:

Parent Signature: _____ Date: _____



SCHOOL RECOMMENDATION FORM: GRADES 1-8

NAME OF APPLICANT: _____ GRADE ENTERING: _____

This child is seeking admission to St. John Fisher School. We appreciate your observations and candid feedback. All recommendations are kept strictly confidential. Please submit this form to the parents in a sealed envelope or email a scan or photo of the form to schooloffice@sjf.org. Thank you.

	1	2	3	4	Rating	Comments
ACADEMIC ABILITY	Poor Academic Risk/Marginal Ability	Capable of Satisfactory Work	Fine Student	Superior		
INDEPENDENT WORK & STUDY HABITS	Weak/Unsatisfactory	Average	Well Above Average	Excellent		
CONDUCT & INTEGRITY	Weak or Questionable	Good or Acceptable	Generally Excellent	Outstanding In Every Respect		
ATTENTIVENESS TO TASK	Rarely/Never	Usually	Almost Always	Always		
MOTIVATION	Weak/Poor	Average	Well Above Average	Excellent		
ATTITUDE & COOPERATION	Less than Satisfactory	Satisfactory	Generally Excellent	Outstanding		
SOCIAL SKILLS	Circle One: Isolated Little Interaction Aggressive Overly Aggressive	Average Skills	Cooperates With Peers	Positive Leadership		
MATURITY & STABILITY	Below Expected Level	Average For Age	Well Above Average	Excellent		

The parents of this child gave permission for us to receive your recommendation.

Parent/Guardian Signature _____ Date _____

This form must be returned to the SJF school office to complete the application process.

(continued on back side)

1. Does the student have any outstanding abilities or deficiencies not covered by the above categories?

Yes_____ No_____

Explanation:_____

2. Does the student have any significant limitations that affect school performance?

Yes_____ No_____

Explanation:_____

3. Has the student ever been referred to a school office for disciplinary action?

Yes_____ No_____

Explanation:_____

I recommend this student for admission:

Academic Achievement: Enthusiastically____ Confidently_____

 With reservation____ Do not recommend_____

Character & Personal Qualities: Enthusiastically____ Confidently_____

 With reservation____ Do not recommend_____

Signature:_____ Title:_____

Printed Name (Mr. Mrs. Ms. Miss Dr.)_____

In what capacity do you know this student?_____

School_____ Phone_____

School Address_____

City_____ State_____ Zip Code_____

Additional Comments:_____

REPORT OF HEALTH EXAMINATION FOR SCHOOL ENTRY

To protect the health of children, California law requires a health examination on school entry. Please have this report filled out by a health examiner and return it to the school. The school will keep and maintain it as confidential information.

PART I TO BE FILLED OUT BY A PARENT OR GUARDIAN

CHILD'S NAME—Last First Middle BIRTH DATE—Month/Day/Year

ADDRESS—Number, Street City ZIP code SCHOOL

PART II TO BE FILLED OUT BY HEALTH EXAMINER

HEALTH EXAMINATION

NOTE: All tests and evaluations except the blood lead test must be done after the child is 4 years and 3 months of age.

REQUIRED TESTS/EVALUATIONS	DATE (mm/dd/yy)
Health History	/ /
Physical Examination	/ /
Dental Assessment	/ /
Nutritional Assessment	/ /
Developmental Assessment	/ /
Vision Screening	/ /
Audiometric (hearing) Screening	/ /
TB Risk Assessment and Test, if indicated	/ /
Blood Test (for anemia)	/ /
Urine Test	/ /
Blood Lead Test	/ /
Other	/ /

IMMUNIZATION RECORD

Note to Examiner: Please give the family a completed or updated yellow California Immunization Record. Note to School: Please record immunization dates on the blue California School Immunization Record (PM 286).

VACCINE	DATE EACH DOSE WAS GIVEN				
	First	Second	Third	Fourth	Fifth
POLIO (OPV or IPV)					
DIAP/DTP/DTd (diphtheria, tetanus, and [acellular] pertussis) OR (tetanus and diphtheria only)					
MMR (measles, mumps, and rubella)					
H1B MENINGITIS (Haemophilus influenzae B) (Required for child care/preschool only)					
HEPATITIS B					
VARICELLA (Chickenpox)					
OTHER (e.g., TB Test, if indicated)					
OTHER					

PART III ADDITIONAL INFORMATION FROM HEALTH EXAMINER (optional)

Fill out if patient or guardian has signed the release of health information.

- Examination shows no condition of concern to school program activities.
- Conditions found in the examination or after further evaluation that are of importance to schooling or physical activity are: *(please explain)*

RELEASE OF HEALTH INFORMATION BY PARENT OR GUARDIAN

I give permission for the health examiner to share the additional information about the health check-up with the school as explained in Part III.

Please check this box if you *do not* want the health examiner to fill out Part III.

Signature of parent or guardian Date

Name, address, and telephone number of health examiner

Signature of health examiner Date

If your child is unable to get the school health check-up, call the Child Health and Disability Prevention (CHDP) Program in your local health department. If you do not want your child to have a health check-up, you may sign the waiver form (PM 171 B) found at your child's school.

CHDP website: www.dhcs.ca.gov/services/chdp

SAINT JOHN FISHER SCHOOL

NAME _____ STUDENT _____ GRADE _____
 Address _____ City _____ Zip _____
 Phone: Day (____) _____ Home (____) _____ Date: _____ 2024

GIRL'S TK-8

GIRL'S JUMPER AND PETER PAN Grades TK & K

COLORS:

Khaki Jumper
White Peter Pan blouse

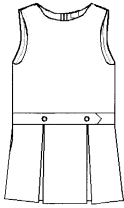

Peter Pan Blouse

Child 4-5-6-6X \$17.99 x _____ = \$ _____

Child 7-16 \$17.99 x _____ = \$ _____

Jumper w/ Embroidered Logo

Child 3-4-5-6-7-8 \$29.99 x _____ = \$ _____

GIRL'S JUMPER AND PETER PAN Grades 1-5

COLORS:

Green/Grey Plaid
White Peter Pan blouse



Peter Pan Blouse

Child 4-5-6-6X \$17.99 x _____ = \$ _____

Child 7-16 \$17.99 x _____ = \$ _____

Jumper

Child 4-5-6-7-8-10-12 \$46.99 x _____ = \$ _____

14-16 \$46.99 x _____ = \$ _____

X Sizes \$49.99 x _____ = \$ _____

GIRL'S SKIRT Grades 6-8

COLORS:

Green/Grey Plaid



SIZES & PRICES

Child 4-6-8-10 \$44.99 x _____ = \$ _____

12-14-16-18-20 \$44.99 x _____ = \$ _____

Waist 31"-38" \$46.99 x _____ = \$ _____

Waist 38+ Price Quote

GIRL'S POLOS SHIRTS (With Embroidered Logo)

Grades TK-8

COLORS:

Green
White



Short Sleeve Fitted or Basic

5/6,7/8,10/12, \$23.99 x _____ = \$ _____

14/16, 18/20 \$23.99 x _____ = \$ _____

Adult S-M-L-XL \$27.99 x _____ = \$ _____

Long Sleeve Polo Shirts

5/6,7/8,10/12, \$26.99 x _____ = \$ _____

14/16, 18/20 \$26.99 x _____ = \$ _____

Adult S-M-L-XL \$30.99 x _____ = \$ _____

GIRL'S DRI-FIT POLO SHIRTS (With Embroidered Logo)

Grades TK-8

COLORS:

Green



Short Sleeve Fitted or Basic

5/6,7/8,10/12, \$23.99 x _____ = \$ _____

14/16, 18/20 \$23.99 x _____ = \$ _____

Adult S-M-L-XL \$27.99 x _____ = \$ _____

GIRL'S DROP YOKE SKORT Grades K-8

COLORS:

Khaki

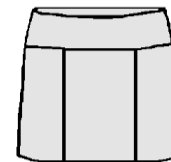

SIZES & PRICES

Child 4-5-6-6X \$32.99 x _____ = \$ _____

7-8-10-12-14-16 \$32.99 x _____ = \$ _____

Half Sizes \$36.99 x _____ = \$ _____

GIRL'S PULL ON PANT GIRL'S PULL ON SHORT TK-K

COLORS:

Khaki

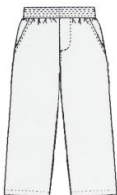

Pull on Shorts

Child 2-3-4-5-6-7 \$19.99 x _____ = \$ _____

Pull on Pants

Child 2-3-4-5-6-7 \$24.99 x _____ = \$ _____

GIRL'S FLAT FRONT SHORTS GIRL'S FLAT FRONT PANT Grades TK-8

COLORS:

Khaki



Flat Front Shorts

Child 3-4-5-6-6X \$26.99 x _____ = \$ _____

7-8-10-12-14-16 \$27.99 x _____ = \$ _____

Jr and Half Sizes \$29.99 x _____ = \$ _____

Flat Front Pants

Child 4-5-6-6X \$28.99 x _____ = \$ _____

7-8-10-12-14-16 \$29.99 x _____ = \$ _____

Jr and Half Sizes \$33.99 x _____ = \$ _____

GIRL'S SWEATERS (K-8) (With Embroidered Logo)

Grades TK-8

COLORS:

Black



Vest

Child 5/6 - 18/20 \$31.99 x _____ = \$ _____

Adult S-M-L-XL \$36.99 x _____ = \$ _____

Cardigan Sweater

Child 5/6 - 18/20 \$42.99 x _____ = \$ _____

Adult S-M-L-XL \$47.99 x _____ = \$ _____

V-Neck Sweater

Child 5/6 - 18/20 \$37.99 x _____ = \$ _____

Adult S-M-L-XL \$42.99 x _____ = \$ _____

Phone Orders: (310) 832-8342

Internet: www.normansuniforms.com

NORMAN'S UNIFORMS
371 W. 6th Street. San Pedro, CA 90731

GIRL'S TACKLE TWILL SWEATSHIRTS
(With Embroidered Logo)
Grades K-8

COLORS:
I Dark Green
Black



Crewneck Sweatshirt

Child S-M-L \$34.99 x _____ = \$ _____
 Adult S-M-L-XL \$39.99 x _____ = \$ _____
 Adult 2XL \$42.99 x _____ = \$ _____

Hooded Sweatshirt

Child S-M-L \$39.99 x _____ = \$ _____
 Adult S-M-L-XL \$45.00 x _____ = \$ _____
 Adult 2XL \$42.99 x _____ = \$ _____

PUFFY JACKET
(With Embroidered Logo)
Grades TK-8

COLORS:
Black



Puffy Down Jacket with Hood

Child S-M-L \$89.99 x _____ = \$ _____

Puffy Down Jacket NO Hood

Adult S-M-L-XL \$89.99 x _____ = \$ _____
 Adult 2XL-3XL \$92.00 x _____ = \$ _____

GIRL'S HOODED NYLON JACKET
GIRL'S FULL ZIP POLARFLEECE
(With Embroidered Logo)
Grades TK-8

COLORS:
Black



Full Zip Polarfleece

Child XS-XL \$39.99 x _____ = \$ _____
 Adult S-M-L-XL \$45.00 x _____ = \$ _____

Nylon Jacket

Child XS-XL \$49.99 x _____ = \$ _____
 Adult S-M-L-XL \$55.00 x _____ = \$ _____
 Adult 2XL-3XL \$61.00 x _____ = \$ _____

GIRL'S TRACK JACKET
GIRL'S TRACK PANT
(With Embroidered Logo)
Grades K-8

COLORS:
Black Track Jacket
Black Track Pant



Track Jacket

Child S-M-L \$39.99x _____ = \$ _____
 A XS-S-M-L-XL \$45.00x _____ = \$ _____

Track Pant

Child S-M-L \$33.99 x _____ = \$ _____
 Adult S-M-L-XL \$35.99 x _____ = \$ _____
 Adult 2XL-3XL \$38.99 x _____ = \$ _____

GIRL'S P.E. ITEMS
With Heatseal Logo
Grades K-8

Grey Knit P.E. Shirts

Child S-M-L \$8.99 x _____ = \$ _____
 Adult S-M-L-XL \$9.99 x _____ = \$ _____
 Adult 2XL-3XL \$13.99 x _____ = \$ _____

Grey Drifit P.E. Shirts

Child S-M-L \$12.99 x _____ = \$ _____
 Adult S-M-L-XL \$14.99 x _____ = \$ _____
 Adult 2XL-3XL \$16.99 x _____ = \$ _____

Green Mesh Shorts

Child S-M-L \$14.99 x _____ = \$ _____
 Adult S-M-L-XL \$15.99 x _____ = \$ _____
 Extra Long Length \$17.99 x _____ = \$ _____

GIRL'S ACCESSORIES
Grades TK-8

COLORS:
Khaki
Plaid
Khaki Belt



BIKE SHORT \$13.99 x _____ = \$ _____
SCRUNCHIE \$5.99 x _____ = \$ _____
SIMPLE BOW \$7.99 x _____ = \$ _____
FANCY BOW \$10.99 x _____ = \$ _____
HARD HEADBAND \$7.99 x _____ = \$ _____
SOFT HEADBAND \$7.99 x _____ = \$ _____

Streamer \$7.99 x _____ = \$ _____
BELT 20-38 \$9.99 x _____ = \$ _____

TO ORDER BY PHONE OR FAX:
 To order by phone, call (310) 832-8342, Tuesday-Saturday from 9:30 AM to 5:30 PM.

MERCHANDISE RETURN INSTRUCTIONS:
 If you wish to exchange or return merchandise, you may bring the garment into our store, or we can accommodate you through the mail (UPS).

METHODS OF PAYMENT:
 We accept cash, scrip checks and all major credit cards

SUB-TOTAL: \$ _____

SHIPPING: \$ _____

TAX: \$ _____

TOTAL \$ _____

SAINT JOHN FISHER SCHOOL

NAME _____ STUDENT _____ GRADE _____
 Address _____ City _____ Zip _____
 Phone: Day (____) _____ Home (____) _____ Date: _____ 2024

BOY'S TK-8

BOY'S SHORT SLEEVE KNIT POLO
BOY'S LONG SLEEVE KNIT POLO
 (With Embroidered Logo)
 Grades TK-8 **COLORS:**
 Green
 White



Short Sleeve Fitted or Unisex
 5/6,7/8,10/12, \$23.99 x _____ = \$ _____
 14/16, 18/20 \$23.99 x _____ = \$ _____
 Adult S-M-L-XL \$27.99 x _____ = \$ _____

Long Sleeve Polo Shirts
 5/6,7/8,10/12, \$26.99 x _____ = \$ _____
 14/16, 18/20 \$26.99 x _____ = \$ _____
 Adult S-M-L-XL \$30.99 x _____ = \$ _____

BOY'S DRI-FIT POLO
 (With Embroidered Logo)
 Grades TK-8 **COLORS:**
 Green



SIZES & PRICES
 3/4, 5/6,7/8,10/12, \$23.99 x _____ = \$ _____
 14/16, 18/20 \$23.99 x _____ = \$ _____
 Adult S-M-L-XL \$27.99 x _____ = \$ _____

BOY'S PANTS
 Grades K-8 **COLORS:**
 Khaki

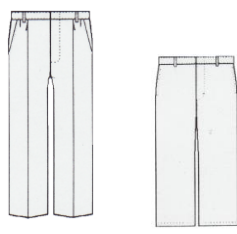

SIZES & PRICES
 4-5-6-7 \$26.99 x _____ = \$ _____
 8-10-12-14-16 \$29.99 x _____ = \$ _____
 29-38 \$36.99 x _____ = \$ _____

BOY'S PULL ON PANT
BOY'S PULL ON SHORT
 TK-K **COLORS:**
 Khaki



Pull on Shorts
 Child 2-3-4-5-6-7 \$19.99 x _____ = \$ _____

Pull on Pants
 Child 2-3-4-5-6-7 \$24.99 x _____ = \$ _____

BOY'S FLAT FRONT SHORT
 Grades K-8 **COLORS:**
 Khaki



SIZES & PRICES
Flat Front Short Regular or Slim Sizes
 4-5-6-7 \$25.99 x _____ = \$ _____
 8-10-12-14-16 \$26.99 x _____ = \$ _____
 Husky 29-38 \$29.99 x _____ = \$ _____
 Husky 29-38 \$29.99 x _____ = \$ _____
 Adult 40"- 48" \$29.99 x _____ = \$ _____

BOY'S SURF PLAID SHORT
 Grades 2-8 **COLORS:**
 Grey with Black Stripe

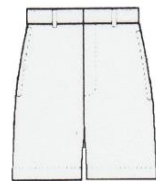

SIZES & PRICES
 8-10-12-14-16 \$37.99 x _____ = \$ _____
 Adult 27-28-29-30 \$39.99 x _____ = \$ _____
 32-34-36-38-40-42 \$39.99 x _____ = \$ _____

BOY'S V-NECK SWEATER
BOY'S BLACK VEST
 (With Embroidered Logo)
 Grades TK-8 **COLORS:**
 Black

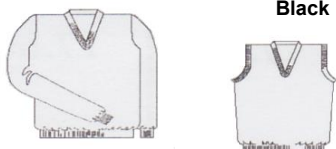

V-Neck Sweater
 Child 5/6 - 18/20 \$31.99 x _____ = \$ _____
 Adult S-M-L-XL \$36.99 x _____ = \$ _____

Vest
 Child 5/6 - 18/20 \$29.99 x _____ = \$ _____
 Adult S-M-L-XL \$34.99 x _____ = \$ _____

BOY'S TACKLE TWILL SWEATSHIRT
 (With Embroidered Logo)
 Grades K-8 **COLORS:**
 Dark Green
 Black

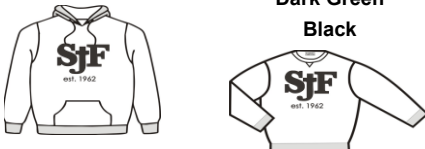

Crewneck Sweatshirt
 Child S-M-L \$34.99 x _____ = \$ _____
 Adult S-M-L-XL \$39.99 x _____ = \$ _____
 Adult 2XL \$42.99 x _____ = \$ _____

Hooded Sweatshirt
 Child S-M-L \$39.99 x _____ = \$ _____
 Adult S-M-L-XL \$45.00 x _____ = \$ _____
 Adult 2XL \$42.99 x _____ = \$ _____

QUIKSILVER SHORT
QUIKSILVER PANT
 Grades 2-8 **COLORS:**
 Khaki

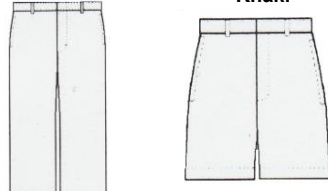

Quiksilver Shorts
 8-10-12-14-16 \$40.00 x _____ = \$ _____
 Adult 27-42 \$50.00 x _____ = \$ _____

Quiksilver Pants
 8-10-12-14-16 \$45.00 x _____ = \$ _____
 Adult 27-42 \$55.00 x _____ = \$ _____

Phone Orders: (310) 832-8342

Internet: www.normansuniforms.com / School Code #5446

NORMAN'S UNIFORMS
 371 W. 6th Street. San Pedro, CA 90731

PUFFY JACKET
(With Embroidered Logo)
Grades TK-8

COLORS:
Black



Puffy Down Jacket with Hood
Child S-M-L \$89.99 x _____ = \$ _____

Puffy Down Jacket NO Hood
Adult S-M-L-XL \$89.99 x _____ = \$ _____
Adult 2XL-3XL \$92.00 x _____ = \$ _____

BOY'S HOODED NYLON JACKET
(With Embroidered Logo)
Grades TK-8

COLORS:
Black



SIZES & PRICES
Child XS-S-M-L \$49.99 x _____ = \$ _____
Adult S-M-L-XL \$55.00 x _____ = \$ _____
Adult 2XL-3XL \$61.00 x _____ = \$ _____

BOY'S FULL ZIP POLARFLEECE
(With Embroidered Logo)
Grades TK-8

COLORS:
Black



SIZES & PRICES
Child XS-S-M \$39.99 x _____ = \$ _____
Child L-XL \$39.99 x _____ = \$ _____
Adult S-M-L-XL \$45.00 x _____ = \$ _____
Adult 2XL-3XL \$48.00 x _____ = \$ _____

BOY'S TRACK JACKET
BOY'S TRACK PANT
(With Embroidered Logo)
Grades K-8

COLORS:
Black Track Jacket
Black Track Pant



Track Jacket
Child S-M-L \$39.99x _____ = \$ _____
A XS-S-M-L-XL \$45.00x _____ = \$ _____

Track Pant
Child S-M-L \$33.99 x _____ = \$ _____
Adult S-M-L-XL \$35.99 x _____ = \$ _____
Adult 2XL-3XL \$38.99 x _____ = \$ _____

BOY'S P.E. ITEMS
With Heatseal Logo
Grades K-8

Grey Knit P.E. Shirts
Child S-M-L \$8.99 x _____ = \$ _____
Adult S-M-L-XL \$9.99 x _____ = \$ _____
Adult 2XL-3XL \$13.99 x _____ = \$ _____

Grey Drifit P.E. Shirts
Child S-M-L \$12.99 x _____ = \$ _____
Adult S-M-L-XL \$14.99 x _____ = \$ _____
Adult 2XL-3XL \$16.99 x _____ = \$ _____

Green Mesh Shorts
Child S-M-L \$14.99 x _____ = \$ _____
Adult S-M-L-XL \$15.99 x _____ = \$ _____
Extra Long Length \$17.99 x _____ = \$ _____

BOY'S SOCKS AND BELTS
Grades K-8

COLORS:
Khaki Stretch
Black Leather
White Socks

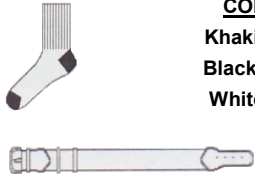

Belts
Khaki Stretch \$9.99 x _____ = \$ _____
Black Leather \$18.00 x _____ = \$ _____
Waist Sizes 20" - 38"

White Socks
Trimfit \$9.00x _____ = \$ _____

TO ORDER BY PHONE OR FAX:
To order by phone, call (310) 832-8342, Tuesday-Saturday from 9:30 AM to 5:30 PM.

MERCHANDISE RETURN INSTRUCTIONS:
If you wish to exchange or return merchandise, you may bring the garment into our store, or we can accommodate you through the mail (UPS).

METHODS OF PAYMENT:
We accept cash, scrip checks and all major credit cards

SUB-TOTAL \$ _____
SHIPPING: \$ _____
TAX: \$ _____
TOTAL \$ _____



St. John Fisher Parish Registration Form

<i>Office Use Only</i>	
Employee Initials: _____	Date Entered: _____
Assigned Env. No.: _____	Guild No.: _____
<input type="checkbox"/> Donor Acct. Type Set	

Welcome to St. John Fisher! We are pleased to have you as part of our faith community and hope that you will find many blessings here. Please fill-out all the information on both sides of this form and return it to the parish office. Thank you!

LAST NAME: _____

PHONE: _____

E-MAIL: _____

HOME ADDRESS: _____

CITY: _____

ZIP: _____

MAILING ADDRESS (IF DIFFERENT FROM ABOVE): _____

EMERGENCY CONTACT NAME: _____ **PHONE:** _____

(Please list a person not living in your household to be contacted in case of an emergency.)

Welcome! As part of our parish community we work together to support our parish. It is your generosity that helps your parish thrive!

“...if it is serving, then serve; if it is teaching, then teach; if it is to encourage, then give encouragement; if it is giving, then give generously; if it is to lead, do it diligently; if it is to show mercy, do it cheerfully.” Romans 12:7-8

I WOULD LIKE TO SUPPORT MY PARISH USING OFFERTORY COUPONS/ENVELOPES

I WOULD LIKE TO SUPPORT MY PARISH USING ELECTRONIC GIVING www.faithdirect.net Church Code # CA436)

HOW CAN WE SERVE YOU? WOULD YOU LIKE TO RECEIVE A PHONE CALL REGARDING ANY FAITH FORMATION, VOLUNTEER OPPORTUNITIES, PARISH SCHOOL, OR ANY OTHER INTEREST OR NEEDS? YES NO

PLEASE SPECIFY BELOW, WHAT TYPE OF INFORMATION YOU WOULD LIKE TO RECEIVE :

(Please fill out information on other side ➔)

	↓ HEAD OF HOUSEHOLD	↓ SPOUSE	↓ CHILD	↓ CHILD	↓ CHILD	↓ CHILD
TITLE (MR., MRS. DR., ETC)						
FIRST NAME						
MIDDLE NAME						
LAST NAME						
NICKNAME OR MAIDEN NAME						
GENDER (M/F)						
DATE OF BIRTH						
OCCUPATION			N/A	N/A	N/A	N/A
WORK PHONE #			N/A	N/A	N/A	N/A
CELL PHONE #			N/A	N/A	N/A	N/A
E-MAIL			N/A	N/A	N/A	N/A
RELIGION						
BAPTIZED?	<input type="checkbox"/> YES <input type="checkbox"/> NO	<input type="checkbox"/> YES <input type="checkbox"/> NO	<input type="checkbox"/> YES <input type="checkbox"/> NO	<input type="checkbox"/> YES <input type="checkbox"/> NO	<input type="checkbox"/> YES <input type="checkbox"/> NO	<input type="checkbox"/> YES <input type="checkbox"/> NO
DATE & PLACE						
1ST COMMUNION?	<input type="checkbox"/> YES <input type="checkbox"/> NO	<input type="checkbox"/> YES <input type="checkbox"/> NO	<input type="checkbox"/> YES <input type="checkbox"/> NO	<input type="checkbox"/> YES <input type="checkbox"/> NO	<input type="checkbox"/> YES <input type="checkbox"/> NO	<input type="checkbox"/> YES <input type="checkbox"/> NO
DATE & PLACE						
CONFIRMATION?	<input type="checkbox"/> YES <input type="checkbox"/> NO	<input type="checkbox"/> YES <input type="checkbox"/> NO	<input type="checkbox"/> YES <input type="checkbox"/> NO	<input type="checkbox"/> YES <input type="checkbox"/> NO	<input type="checkbox"/> YES <input type="checkbox"/> NO	<input type="checkbox"/> YES <input type="checkbox"/> NO
DATE & PLACE						
MARRIED?	<input type="checkbox"/> YES <input type="checkbox"/> NO		BY PRIEST?	<input type="checkbox"/> YES <input type="checkbox"/> NO		
DATE & PLACE						



Sacramental Preparation

Family Name _____

Student's Name _____

Grade _____

Please check any of the following Sacraments that have already been received.

Baptism _____

First Reconciliation _____

First Holy Communion _____

Confirmation _____

Please check any of the following Sacraments that you would like more information about.

Baptism _____

First Reconciliation _____

First Holy Communion _____

Confirmation _____

Feel free to contact our Parish Religious Education Coordinator, Justin Fontenot, and/or me with any questions or concerns you may have. We look forward to working with you in the Sacramental preparation for your children.

Blessings,
Justin Fontenot
SJF Parish Religious Education Coordinator
jfontenot@sjf.org

Kristy Gradoville
SJF School Religion Coordinator
kgradoville@sjf.org



SCHOOL STUDENT NON-DISCRIMINATION POLICY

The school, mindful of its mission to be a witness to the love of Christ for all, admits students regardless of race, color, national origin, and/or ethnic origin to all rights, privileges, programs, and activities generally accorded or made available to students at the school.

The school does not discriminate on the basis of race, color, disability, medical condition, sex, or national and/or ethnic origin in the administration of educational policies and practices, scholarship programs, and athletic and other school-administered programs, although certain athletic leagues and other programs may limit participation and some archdiocesan schools operate as single-sex schools.

While the school does not discriminate against students with special needs, a full range of services may not always be available to them. Decisions concerning the admission and continued enrollment of a student in the school are based upon the student's emotional, academic, and physical abilities and the resources available to the school in meeting the student's needs. We work in partnership with parents to provide a quality education for our students.