



Dear Prospective Parents,

Thank you for your interest in St. John Fisher Parish School. Enclosed you will find information about our school and programs, as well as an application packet.

St. John Fisher Parish School promotes academic excellence in a faith-based environment for students in Transitional Kindergarten through eighth grade. We recognize each student in our care as a unique child of God, and we are committed to supporting our students in their academic, spiritual, and social-emotional development. Our esteemed faculty and staff are honored to partner with parents in shepherding students along their journeys to Believe, Learn, and Care.

I encourage you to schedule a campus tour so you may witness our school community in action. I look forward to meeting you.

Sincerely,

*Mrs. Colleen M. Guenther*

Mrs. Colleen M. Guenther  
Principal



## MISSION STATEMENT

In partnership with parents, St. John Fisher School is dedicated to teaching the Catholic faith, promoting academic excellence, and producing caring community builders.

Our daily emphasis is:

*Go in peace to love and serve the Lord and one another.*

## PHILOSOPHY

- We work in partnership with parents to provide a quality education for our students.
- We promote academic excellence in our standards-based curriculum and assessment and provide an atmosphere which is conducive to learning.
- We believe that each child is a unique creation of God.
- We are committed to developing each child's gifts by offering support, inspiration, and a variety of curricular and extra-curricular activities.
- We empower students to strengthen their relationship with Christ by modeling the Catholic faith and integrating Catholic values and traditions throughout the school.
- We help our students recognize and adopt strong moral values and take an active role in their personal development.
- We prepare our students to participate both in the spiritual and liturgical life of the parish community.

## HISTORY OF THE SCHOOL

On May 19, 1961, Cardinal James McIntyre established a new parish named St. Peter Alcantara, and Msgr. Thomas J. McCarthy became the founding Pastor. Early in 1962, the newly established parish was renamed after St. John Fisher, and in September 1962, school programs began in temporary facilities. The permanent school was dedicated in January 1963, administered by the Daughters of Jesus and Mary. In 1970, due to a shortage of personnel, the Daughters of Jesus and Mary withdrew from the school. The Sisters of the Immaculate Heart of Mary accepted administration of the school until 2000, after which time a lay principal has administered the school.



## FUNDRAISING

Tuition and Fees cover only a **part** of the total cost of providing education at St. John Fisher School. Each family is required to participate in the fundraising program. Your participation is vital to the success of St. John Fisher in attaining its fundraising goal, the proceeds of which directly impact student learning.

All families agree to supplement tuition and fees and assist in school activities and fundraising by assuming responsibility for each of the following:

- **Fall Festival - \$125 per student**

Fall Festival is a celebration of our fall fundraising efforts and is held on a Friday in late October. In the weeks leading up to the event, students solicit donations from friends and family members to raise money for our school. Families or businesses may sponsor our event for an additional fee by advertising their name on the back of the student-designed t-shirt that all students wear on this day. Prizes are awarded to the student and class that raises the most money. During Jog-a-thon, students compete with their classmates in a timed run.

Carnival is held in the afternoon of Jog-a-thon. Each grade sponsors a game with prizes and snacks. Students enjoy unlimited snacks and games, including visiting the special Eighth Grade Haunted House.

Parent participation is essential at our Fall Festival.

- **Spring Gala Fundraiser and Auction - \$300 per family**

Each family will pre-pay for two tickets (\$300) to the annual Spring Gala Fundraiser and Auction. Each family must either donate or solicit an auction item for the Fundraiser valued at least \$100. Each class will also have a special project or event to be auctioned at the fundraiser. (Additional cost to be determined.)

## SERVICE HOURS

<p>Total Requirement = 40 hours per family</p> <p>If you know you are unable to fulfill this requirement, you may buy out for \$800 before September 1.</p>	
<p style="text-align: center;"><b>REQUIRED</b></p> <p style="text-align: center;">(as a portion of your 40 hours)</p> <p>Lunch and Recess Supervision: 8 days (each 1-hour shift earns 1.5 hours)</p> <p>Health Room: 1 full day or 2 half-days</p>	<p style="text-align: center;"><b>OTHER OPPORTUNITIES</b></p> <p style="text-align: center;">Morning Traffic Duty, Hospitality, Lunch Distribution, Art at Your Fingertips, Gala Fundraiser, Fall Festival, International Day, Career Day, Yearbook</p> <p style="text-align: center;">Class Events: Room Parent, Field Trip Chaperone, Class Parties, Other Class Events</p>

Service Hours provide parents with an opportunity to be present in their children’s school experience and provide the school with necessary support in maintaining a safe environment and enriching programs.

Upon enrollment in St. John Fisher School, all families will receive a welcome email from *SchoolSpeak*, our school portal. Each parent will have a unique username and password. During initial login, please update your profile with your contact information, including home address, phone numbers, and email addresses. In the event of an emergency, we are equipped to send text messages, so please include your mobile number(s).

In August, Yard Duty signups will be available on *SchoolSpeak*. Please sign up for eight shifts by September 1. Each one-hour shift earns one and a half service hours, valued at \$30. Parents who do not complete Lunch Duty shifts will be billed \$240 through FACTS. If you sign up for a shift but do not serve or secure a substitute, you will be billed \$30 through FACTS. We rely on your support to keep all of our children safe during lunch and recess.

In August, Health Room signups will be available on *SchoolSpeak*. Please sign up for one full-day or two half-day shifts by September 1. If you do not sign up for a Health Room shift, you will be billed \$140 through FACTS (7 hours at \$20 per hour). If you sign up for a shift but do not serve or secure a substitute, you will be billed accordingly.

*SchoolSpeak* sends email reminders to alert you of your upcoming commitment.



St. John Fisher School  
**Tuition and Fees**  
 2024 - 2025 Academic Year

5446 Crest Road  
 Rancho Palos Verdes, CA 90275  
 Tel: 310-377-2800  
 Fax: 310-377-3863  
[www.sjfpv.org](http://www.sjfpv.org)  
 Email: principal@sjf.org

2024 - 2025 TUITION RATES				2024 - 2025 TUITION RATES			
<u>Discounted Active Parishioner Rate (Grades K - 8)</u>				<u>Non-Parishioner Rate (Grades K - 8)</u>			
	10-Months	Semi-Annual	Annually		10-Months	Semi-Annual	Annually
1 student	\$ 778.00	\$ 3,890.00	\$ 7,780.00	1 student	\$1,206.50	\$ 6,032.50	\$12,065.00
2 students	\$1,556.00	\$ 7,780.00	\$15,560.00	2 students	\$2,413.00	\$12,065.00	\$24,130.00
3+ students	\$1,945.00	\$ 9,725.00	\$19,450.00	3 students	\$3,619.50	\$18,097.50	\$36,195.00
<u>Transitional Kindergarten (TK)</u>				<u>Transitional Kindergarten (TK)</u>			
	\$ 846.50	\$ 4,232.50	\$ 8,465.00		\$ 846.50	\$ 4,232.50	\$ 8,465.00
<u>International (K - 8)</u>				<u>International (K - 8)</u>			
Per student	\$2,285.00	\$11,425.00	\$22,850.00	Per student	\$2,285.00	\$11,425.00	\$22,850.00

**Active Parishioner at St. John Fisher Church.** To qualify for the discounted tuition rate, family must be registered St. John Fisher parishioner at the time of enrollment and practicing Catholics, supporting the parish through weekly attendance at Mass and use of weekly offering envelopes or Faith Direct attendance coupons, and regularly participating in the sacraments and parish activities. Active Parishioner status will be evaluated periodically.

**FACTS Online Tuition Management.** All payments for tuition and fees must be made through this online site. **No tuition payments will be accepted at the School or Parish Office.** There is a FACTS annual processing fee of \$25 for 1 or 2 installments and \$55.00 for 10-monthly payment plan. Families that have yet to register in FACTS are to visit the school website ([www.sjfpv.org](http://www.sjfpv.org)) and click on the "Admission/Tuition" tab. Click on "SIGN UP FOR FACTS HERE". Once you are on FACTS landing page, click on "Parent Log In". Select Payment Plans from the drop down. You will be prompted to create a username and password and to set up your payment plan. In the event FACTS is unable to debit your account for the tuition due, you will be assessed a \$30 returned-payment fee by FACTS in addition to \$25 late fee that the school assesses.

## Mandatory Other Fees and Fundraising

### Registration Fee

A non-refundable fee of **\$800** per student is due and payable upon enrollment. Registration fee helps cover textbooks, program licensing, software, hardware, student accident insurance, Student Information System (SIS) subscription, standardized testing licenses and Arts At Your Fingertips (AAYF) fee and materials.

### Capital Improvement Fee (One-time/Per NEW family)

A non-refundable fee of **\$500** is due upon acceptance of Student application to attend the School. This fee is assessed for each new family registering to the School so that new families may contribute to recent/current/future capital expenditures, such as maintenance and improvement of the facility, as all returning families already have done.

### PTO Fee

A non-refundable fee of **\$100.00** is due from each family upon enrollment. This fee helps offset costs for all PTO organized events and hospitality, including but not limited to Back to School Picnic, New Family Orientation, Career Day, and International Day.

### Yearbook

**\$50** per book per family is due and payable upon enrollment.

### Graduation Fee (8<sup>th</sup> grade only)

A non-refundable fee of **\$400.00** is due from each 8<sup>th</sup> grade student upon enrollment. This fee includes a yearbook and helps defray expenses for graduation dinner, gown, diplomas, and academic awards.

**Fall Festival.** \$125.00 per student is due and payable upon enrollment.

### Spring Gala/Auction

**\$350** per family is due and payable upon enrollment. This includes dinner tickets for two (2).

**Class Fund.** A non-refundable fee of **\$75.00** per student is due and payable upon enrollment. Class funds help defray the cost of student enrichment activities organized by each room parent. This includes but not limited to Red Ribbon Week, class projects, Catholic School Week, International Day, California Day, and seasonal class parties.

**Incidentals and Other Miscellaneous Fees.** Incidental charges including but not limited to sports fees, drama, extended daycare and any additional activities will be assessed and billed through FACTS based on participation.



## 2024 – 2025 CALENDAR OVERVIEW

First Day of School	August 26
Thanksgiving Break	November 25 – 29
Last Day before Christmas Break	December 20
School Resumes	January 6
Last Day before Easter Break	April 17
School Resumes	April 28
Last Day of School	June 13

Every day of school is an important opportunity for students to connect with classmates and teachers while engaging in learning activities. Attendance is critical to student success. Please make travel arrangements and medical appointments in a way that minimizes school absences.



## EXTENDED DAY CARE PROGRAM

St. John Fisher School offers an Extended Day Care Program, under the supervision of the Day Care Director, for those students whose parents desire a safe and caring place for their children to go after school. Students are provided with structured time to complete homework.

The program will commence on the first day of school.

Hours: Full Days: 3:15 to 5:30 PM    Minimum Days—12:30 to 5:30 PM

Any child not picked up 15 minutes after dismissal is automatically considered in the Extended Day Care Program.

Parents may choose to send their child/ren on a regular basis or on an occasional basis referred to as “Drop-Ins”. A fee of \$8.00 for each hour or part of an hour (\$2.00 per fifteen minutes) that a child participates will be charged.

Parents are expected to pick up their children no later than 5:30 PM. Students must be signed out by a parent or other adult specified on the student’s emergency card.

Any student remaining after 5:30 p.m. will be charged at the rate of \$8.00 per minute. Frequent lateness (more than three occasions) in picking up a student will be grounds for terminating the student’s participation in the program. Likewise, failure of a student to comply with the rules and discipline requirements of the program is grounds for terminating the student’s participation.

Fees will be invoiced monthly through FACTS.

<b>EXTENDED DAY CARE FEES</b>	
<b>FLAT MONTHLY RATE</b>	<b>DROP-IN RATE</b>
One child: \$275 Two children: \$350 Three children: \$450	First hour: \$8.00 \$2.00 per 15-minute increments thereafter

## EXTENDED DAY CARE PROGRAM: ENROLLMENT

FAMILY NAME:			
Parent Name:		Mobile Phone:	
Parent Name:		Mobile Phone:	
Student Name:		Grade:	
Student Name:		Grade:	
Student Name:		Grade:	
Student Name:		Grade:	

***Your child will not be permitted to participate in Day Care until this has been signed and returned.***

Our family has received and read the Extended Day Care Program information sheet. We are aware of, understand, and agree to follow the policies and procedures stated above. We acknowledge that the school has the right to amend the day care policies during the school year as needed, and we agree to follow the policies and procedures as may be added or amended.

We understand that:

- We will be charged \$8.00 per minute if we do not pick up our child by 5:30 PM.
- Our child’s participation in the Extended Day Care Program will be terminated if we are late for pick-up on more than three occasions.
- Our child will not be permitted to participate in the Extended Day Care Program if he/she fails to comply with the rules and discipline requirements. Our signatures below indicate our commitment to fulfill our obligations according to the requirements of the Program.

Parent Signature:		Date:	
-------------------	--	-------	--

Please select one:

- \_\_\_\_\_ I will require Extended Day Care on a daily / regular basis (Flat Rate).
- \_\_\_\_\_ I will require Extended Day Care on an occasional basis (Drop-In Rate).





## APPLICATION PROCEDURE

1. Obtain an application packet from the school office or website.
2. Return the complete packet to the school office, including:
  - \$100 non-refundable application fee
  - Birth certificate
  - Baptismal certificate
  - Immunization record
  - School entry form completed by doctor for TK, K, and out-of-state transfers
  - Copies of report cards for previous two years OR pre-school evaluation
  - Application form
  - Most recent standardized test results (applicants for first grade and older)
  - Current school recommendation form
3. Schedule student screening/testing for admission.
4. School office will email admissions decision.

# New Family Application for Admission 2024-2025



## St. John Fisher School

5446 Crest Road  
 Rancho Palos Verdes, CA 90275  
 (310) 377-2800

*Please return the completed form (one per child)  
 to the **School Office** along with the \$100 application fee.*

# Family Photograph

*Please clip here*

Student Last Name	Student First/Middle Name	M/F	Grade Entering
Birthdate	Birthplace		
Baptism Date	Church Name & Address		
First Communion Date	Church Name & Address		
Home Telephone	Home Address		
Current School	School Address	School Phone #	
SJF Parishioner? Y/N	Were you referred to SJF by a current SJF family?	Referring Family	

**Ethnic Origin Needed for Census (circle one):**

American Indian    Asian    White    Hispanic    African American    Filipino    Hawaiian

Father's First Name	Middle Name	Last Name
Birthplace	Religion	Occupation
Marital Status	Home Address	Email Address
Home Telephone	Cell Phone	Work Telephone
Mother's First Name	Maiden Name	Last Name
Birthplace	Religion	Occupation
Marital Status	Home Address	Email Address
Home Telephone	Cell Phone	Work Telephone

*Please indicate why you want your child to attend St. John Fisher School and your current school/parish involvement:*

---



---



---

<b>Parent Signature:</b> _____ <b>Date:</b> _____
---



## SCHOOL RECOMMENDATION FORM: GRADES 1-8

NAME OF APPLICANT: \_\_\_\_\_ GRADE ENTERING: \_\_\_\_\_

This child is seeking admission to St. John Fisher School. We appreciate your observations and candid feedback. All recommendations are kept strictly confidential. Please submit this form to the parents in a sealed envelope or email a scan or photo of the form to [schooloffice@sjf.org](mailto:schooloffice@sjf.org). Thank you.

	1	2	3	4	Rating	Comments
<b>ACADEMIC ABILITY</b>	Poor Academic Risk/Marginal Ability	Capable of Satisfactory Work	Fine Student	Superior		
<b>INDEPENDENT WORK &amp; STUDY HABITS</b>	Weak/Unsatisfactory	Average	Well Above Average	Excellent		
<b>CONDUCT &amp; INTEGRITY</b>	Weak or Questionable	Good or Acceptable	Generally Excellent	Outstanding In Every Respect		
<b>ATTENTIVENESS TO TASK</b>	Rarely/Never	Usually	Almost Always	Always		
<b>MOTIVATION</b>	Weak/Poor	Average	Well Above Average	Excellent		
<b>ATTITUDE &amp; COOPERATION</b>	Less than Satisfactory	Satisfactory	Generally Excellent	Outstanding		
<b>SOCIAL SKILLS</b>	<b>Circle One:</b> Isolated Little Interaction Aggressive Overly Aggressive	Average Skills	Cooperates With Peers	Positive Leadership		
<b>MATURITY &amp; STABILITY</b>	Below Expected Level	Average For Age	Well Above Average	Excellent		

The parents of this child gave permission for us to receive your recommendation.

Parent/Guardian Signature \_\_\_\_\_ Date \_\_\_\_\_

***This form must be returned to the SJF school office to complete the application process.***

*(continued on back side)*



## REPORT OF HEALTH EXAMINATION FOR SCHOOL ENTRY

To protect the health of children, California law requires a health examination on school entry. Please have this report filled out by a health examiner and return it to the school. The school will keep and maintain it as confidential information.

**PART I TO BE FILLED OUT BY A PARENT OR GUARDIAN**

CHILD'S NAME—Last  First  Middle  BIRTH DATE—Month/Day/Year

ADDRESS—Number, Street:  City  ZIP code  SCHOOL

**PART II TO BE FILLED OUT BY HEALTH EXAMINER**

**HEALTH EXAMINATION**  
NOTE: All tests and evaluations except the blood lead test must be done after the child is 4 years and 3 months of age.

REQUIRED TESTS/EVALUATIONS	DATE (mm/dd/yy)
Health History	/ /
Physical Examination	/ /
Dental Assessment	/ /
Nutritional Assessment	/ /
Developmental Assessment	/ /
Vision Screening	/ /
Audiometric (hearing) Screening	/ /
TB Risk Assessment and Test, if indicated	/ /
Blood Test (for anemia)	/ /
Urine Test	/ /
Blood Lead Test	/ /
Other	/ /

**IMMUNIZATION RECORD**  
Note to Examiner: Please give the family a completed or updated yellow California Immunization Record.  
Note to School: Please record immunization dates on the blue California School Immunization Record (PM 286).

VACCINE	DATE EACH DOSE WAS GIVEN				
	First	Second	Third	Fourth	Fifth
POLIO (OPV or IPV)					
DIAP/DTP/DTd (diphtheria, tetanus, and [acellular] pertussis) OR (tetanus and diphtheria only)					
MMR (measles, mumps, and rubella)					
H1B MENINGITIS (Haemophilus influenzae B) (Required for child care/preschool only)					
HEPATITIS B					
VARICELLA (Chickenpox)					
OTHER (e.g., TB Test, if indicated)					
OTHER					

**PART III ADDITIONAL INFORMATION FROM HEALTH EXAMINER (optional)**

Fill out if patient or guardian has signed the release of health information.

- Examination shows no condition of concern to school program activities.
- Conditions found in the examination or after further evaluation that are of importance to schooling or physical activity are: *(please explain)*

**RELEASE OF HEALTH INFORMATION BY PARENT OR GUARDIAN**

Please check this box if you *do not* want the health examiner to fill out Part III.

I give permission for the health examiner to share the additional information about the health check-up with the school as explained in Part III.

Signature of parent or guardian  Date

Name, address, and telephone number of health examiner

Signature of health examiner  Date

*If your child is unable to get the school health check-up, call the Child Health and Disability Prevention (CHDP) Program in your local health department. If you do not want your child to have a health check-up, you may sign the waiver form (PM 171 B) found at your child's school.*

PM 171 A (09/07) (Bilingual) CHDP website: [www.dhcs.ca.gov/services/chdp](http://www.dhcs.ca.gov/services/chdp)

**SAINT JOHN FISHER SCHOOL**

NAME \_\_\_\_\_ STUDENT \_\_\_\_\_ GRADE \_\_\_\_\_  
 Address \_\_\_\_\_ City \_\_\_\_\_ Zip \_\_\_\_\_  
 Phone: Day (\_\_\_\_) \_\_\_\_\_ Home (\_\_\_\_) \_\_\_\_\_ Date: \_\_\_\_\_ 2023

**GIRL'S TK-8**

**GIRL'S JUMPER AND PETER PAN**  
Grades TK & K

COLORS:

Khaki Jumper  
White Peter Pan blouse

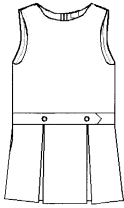

Peter Pan Blouse

Child 4-5-6-6X \$17.99 x \_\_\_\_\_ = \$ \_\_\_\_\_  
 Child 7-16 \$17.99 x \_\_\_\_\_ = \$ \_\_\_\_\_

Jumper w/ Embroidered Logo

Child 3-4-5-6-7-8 \$29.99 x \_\_\_\_\_ = \$ \_\_\_\_\_

**GIRL'S JUMPER AND PETER PAN**  
Grades 1-5

COLORS:

Green/Grey Plaid  
White Peter Pan blouse



Peter Pan Blouse

Child 4-5-6-6X \$17.99 x \_\_\_\_\_ = \$ \_\_\_\_\_  
 Child 7-16 \$17.99 x \_\_\_\_\_ = \$ \_\_\_\_\_

Jumper

Child 4-5-6-7-8-10-12 \$46.99 x \_\_\_\_\_ = \$ \_\_\_\_\_  
 14-16 \$46.99 x \_\_\_\_\_ = \$ \_\_\_\_\_  
 X Sizes \$49.99 x \_\_\_\_\_ = \$ \_\_\_\_\_

**GIRL'S SKIRT**  
Grades 6-8

COLORS:

Green/Grey Plaid



SIZES & PRICES

Child 4-6-8-10 \$44.99 x \_\_\_\_\_ = \$ \_\_\_\_\_  
 12-14-16-18-20 \$44.99 x \_\_\_\_\_ = \$ \_\_\_\_\_

Waist 31"-38" \$46.99 x \_\_\_\_\_ = \$ \_\_\_\_\_  
 Waist 38+ Price Quote

**GIRL'S POLOS SHIRTS**  
(With Embroidered Logo)

Grades TK-8

COLORS:

Green  
White



Short Sleeve Fitted or Basic

5/6,7/8,10/12, \$23.99 x \_\_\_\_\_ = \$ \_\_\_\_\_  
 14/16, 18/20 \$23.99 x \_\_\_\_\_ = \$ \_\_\_\_\_  
 Adult S-M-L-XL \$27.99 x \_\_\_\_\_ = \$ \_\_\_\_\_

Long Sleeve Polo Shirts

5/6,7/8,10/12, \$26.99 x \_\_\_\_\_ = \$ \_\_\_\_\_  
 14/16, 18/20 \$26.99 x \_\_\_\_\_ = \$ \_\_\_\_\_  
 Adult S-M-L-XL \$30.99 x \_\_\_\_\_ = \$ \_\_\_\_\_

**GIRL'S DRI-FIT POLO SHIRTS**  
(With Embroidered Logo)

Grades TK-8

COLORS:

Green



Short Sleeve Fitted or Basic

5/6,7/8,10/12, \$23.99 x \_\_\_\_\_ = \$ \_\_\_\_\_  
 14/16, 18/20 \$23.99 x \_\_\_\_\_ = \$ \_\_\_\_\_  
 Adult S-M-L-XL \$27.99 x \_\_\_\_\_ = \$ \_\_\_\_\_

**GIRL'S DROP YOKE SKORT**

COLORS:

Khaki K-8  
Plaid 3-5

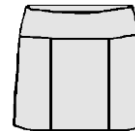

Khaki Skort Grades K-8

Child 4-5-6-6X \$32.99 x \_\_\_\_\_ = \$ \_\_\_\_\_  
 7-8-10-12-14-16 \$32.99 x \_\_\_\_\_ = \$ \_\_\_\_\_  
 Half Sizes \$36.99 x \_\_\_\_\_ = \$ \_\_\_\_\_

Plaid Skort Grades 3-5

Child 4-5-6-6X \$41.99 x \_\_\_\_\_ = \$ \_\_\_\_\_  
 7-8-10-12-14-16 \$41.99 x \_\_\_\_\_ = \$ \_\_\_\_\_  
 Half Sizes \$43.99 x \_\_\_\_\_ = \$ \_\_\_\_\_

**GIRL'S PULL ON PANT**  
**GIRL'S PULL ON SHORT**  
TK-K

COLORS:

Khaki

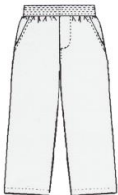

Pull on Shorts

Child 2-3-4-5-6-7 \$19.99 x \_\_\_\_\_ = \$ \_\_\_\_\_

Pull on Pants

Child 2-3-4-5-6-7 \$24.99 x \_\_\_\_\_ = \$ \_\_\_\_\_

**GIRL'S FLAT FRONT SHORTS**  
**GIRL'S FLAT FRONT PANT**

Grades TK-8

COLORS:

Khaki



Flat Front Shorts

Child 3-4-5-6-6X \$26.99 x \_\_\_\_\_ = \$ \_\_\_\_\_  
 7-8-10-12-14-16 \$27.99 x \_\_\_\_\_ = \$ \_\_\_\_\_  
 Jr and Half Sizes \$29.99 x \_\_\_\_\_ = \$ \_\_\_\_\_

Flat Front Pants

Child 4-5-6-6X \$28.99 x \_\_\_\_\_ = \$ \_\_\_\_\_  
 7-8-10-12-14-16 \$29.99 x \_\_\_\_\_ = \$ \_\_\_\_\_  
 Jr and Half Sizes \$33.99 x \_\_\_\_\_ = \$ \_\_\_\_\_

**GIRL'S SWEATERS (K-8)**  
(With Embroidered Logo)

Grades TK-8

COLORS:

Black



Vest

Child 5/6 - 18/20 \$31.99 x \_\_\_\_\_ = \$ \_\_\_\_\_  
 Adult S-M-L-XL \$36.99 x \_\_\_\_\_ = \$ \_\_\_\_\_

Cardigan Sweater

Child 5/6 - 18/20 \$42.99 x \_\_\_\_\_ = \$ \_\_\_\_\_  
 Adult S-M-L-XL \$47.99 x \_\_\_\_\_ = \$ \_\_\_\_\_

V-Neck Sweater

Child 5/6 - 18/20 \$37.99 x \_\_\_\_\_ = \$ \_\_\_\_\_  
 Adult S-M-L-XL \$42.99 x \_\_\_\_\_ = \$ \_\_\_\_\_

Phone Orders: (310) 832-8342

Internet: [www.normansuniforms.com](http://www.normansuniforms.com)

**NORMAN'S UNIFORMS**  
371 W. 6th Street. San Pedro, CA 90731

**GIRL'S TACKLE TWILL SWEATSHIRTS**  
(With Embroidered Logo)  
Grades K-8

COLORS:  
Russell Dark Green  
Black



Crewneck Sweatshirt

Child S-M-L \$34.99 x \_\_\_\_\_ = \$ \_\_\_\_\_  
 Adult S-M-L-XL \$39.99 x \_\_\_\_\_ = \$ \_\_\_\_\_  
 Adult 2XL \$42.99 x \_\_\_\_\_ = \$ \_\_\_\_\_

Hooded Sweatshirt

Child S-M-L \$39.99 x \_\_\_\_\_ = \$ \_\_\_\_\_  
 Adult S-M-L-XL \$45.00 x \_\_\_\_\_ = \$ \_\_\_\_\_  
 Adult 2XL \$42.99 x \_\_\_\_\_ = \$ \_\_\_\_\_

**PUFFY JACKET**  
(With Embroidered Logo)  
Grades TK-8

COLORS:  
Black



Puffy Down Jacket with Hood

Child S-M-L \$89.99 x \_\_\_\_\_ = \$ \_\_\_\_\_

Puffy Down Jacket NO Hood

Adult S-M-L-XL \$89.99 x \_\_\_\_\_ = \$ \_\_\_\_\_  
 Adult 2XL-3XL \$92.00 x \_\_\_\_\_ = \$ \_\_\_\_\_

**GIRL'S HOODED NYLON JACKET**  
**GIRL'S FULL ZIP POLARFLEECE**  
(With Embroidered Logo)  
Grades TK-8

COLORS:  
Black



Polarfleece

Child XS-XL \$39.99 x \_\_\_\_\_ = \$ \_\_\_\_\_  
 Adult S-M-L-XL \$45.00 x \_\_\_\_\_ = \$ \_\_\_\_\_

Nylon Jacket

Child XS-XL \$49.99 x \_\_\_\_\_ = \$ \_\_\_\_\_  
 Adult S-M-L-XL \$55.00 x \_\_\_\_\_ = \$ \_\_\_\_\_  
 Adult 2XL-3XL \$61.00 x \_\_\_\_\_ = \$ \_\_\_\_\_

**GIRL'S TRACK JACKET**  
**GIRL'S TRACK PANT**  
(With Embroidered Logo)  
Grades K-8

COLORS:  
Black Track Jacket  
Black Track Pant



Track Jacket

Child S-M-L \$39.99 x \_\_\_\_\_ = \$ \_\_\_\_\_  
 A XS-S-M-L-XL \$45.00 x \_\_\_\_\_ = \$ \_\_\_\_\_

Track Pant

Child S-M-L \$33.99 x \_\_\_\_\_ = \$ \_\_\_\_\_  
 Adult S-M-L-XL \$35.99 x \_\_\_\_\_ = \$ \_\_\_\_\_  
 Adult 2XL-3XL \$38.99 x \_\_\_\_\_ = \$ \_\_\_\_\_

**GIRL'S P.E. ITEMS**  
With Heatseal Logo  
Grades K-8

Grey Knit P.E. Shirts

Child S-M-L \$8.99 x \_\_\_\_\_ = \$ \_\_\_\_\_  
 Adult S-M-L-XL \$9.99 x \_\_\_\_\_ = \$ \_\_\_\_\_  
 Adult 2XL-3XL \$13.99 x \_\_\_\_\_ = \$ \_\_\_\_\_

Grey Drifit P.E. Shirts

Child S-M-L \$12.99 x \_\_\_\_\_ = \$ \_\_\_\_\_  
 Adult S-M-L-XL \$14.99 x \_\_\_\_\_ = \$ \_\_\_\_\_  
 Adult 2XL-3XL \$16.99 x \_\_\_\_\_ = \$ \_\_\_\_\_

Green Mesh Shorts

Child S-M-L \$14.99 x \_\_\_\_\_ = \$ \_\_\_\_\_  
 Adult S-M-L-XL \$15.99 x \_\_\_\_\_ = \$ \_\_\_\_\_  
 Extra Long Length \$17.99 x \_\_\_\_\_ = \$ \_\_\_\_\_

**GIRL'S ACCESSORIES**  
Grades TK-8

COLORS:  
Khaki  
Plaid  
Navy or Khaki Belt

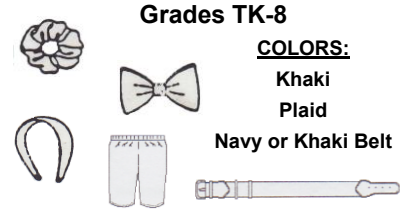

NAVY BIKE SHORT \$13.99 x \_\_\_\_\_ = \$ \_\_\_\_\_  
SCRUNCHIE \$5.99 x \_\_\_\_\_ = \$ \_\_\_\_\_  
SIMPLE BOW \$7.99 x \_\_\_\_\_ = \$ \_\_\_\_\_  
FANCY BOW \$10.99 x \_\_\_\_\_ = \$ \_\_\_\_\_  
HARD HEADBAND \$7.99 x \_\_\_\_\_ = \$ \_\_\_\_\_  
SOFT HEADBAND \$7.99 x \_\_\_\_\_ = \$ \_\_\_\_\_

Streamer \$7.99 x \_\_\_\_\_ = \$ \_\_\_\_\_  
BELT 20-38 \$9.99 x \_\_\_\_\_ = \$ \_\_\_\_\_

TO ORDER BY PHONE OR FAX:  
 To order by phone, call (310) 832-8342, Tuesday-Saturday from 9:30 AM to 5:30 PM.

MERCHANDISE RETURN INSTRUCTIONS:  
 If you wish to exchange or return merchandise, you may bring the garment into our store, or we can accommodate you through the mail (UPS).

METHODS OF PAYMENT:  
 We accept cash, scrip checks and all major credit cards

**SUB-TOTAL:** \$ \_\_\_\_\_

**SHIPPING:** \$ \_\_\_\_\_

**TAX:** \$ \_\_\_\_\_

**TOTAL** \$ \_\_\_\_\_



# SAINT JOHN FISHER SCHOOL

NAME \_\_\_\_\_ STUDENT \_\_\_\_\_ GRADE \_\_\_\_\_  
 Address \_\_\_\_\_ City \_\_\_\_\_ Zip \_\_\_\_\_  
 Phone: Day (\_\_\_\_) \_\_\_\_\_ Home (\_\_\_\_) \_\_\_\_\_ Date: \_\_\_\_\_ 2023

## BOY'S TK-8

**BOY'S SHORT SLEEVE KNIT POLO**  
**BOY'S LONG SLEEVE KNIT POLO**  
 (With Embroidered Logo)  
 Grades TK-8 **COLORS:**  
 Green  
 White



Short Sleeve Fitted or Unisex  
 5/6,7/8,10/12, \$23.99 x \_\_\_\_\_ = \$ \_\_\_\_\_  
 14/16, 18/20 \$23.99 x \_\_\_\_\_ = \$ \_\_\_\_\_  
 Adult S-M-L-XL \$27.99 x \_\_\_\_\_ = \$ \_\_\_\_\_

Long Sleeve Polo Shirts  
 5/6,7/8,10/12, \$26.99 x \_\_\_\_\_ = \$ \_\_\_\_\_  
 14/16, 18/20 \$26.99 x \_\_\_\_\_ = \$ \_\_\_\_\_  
 Adult S-M-L-XL \$30.99 x \_\_\_\_\_ = \$ \_\_\_\_\_

**BOY'S DRI-FIT POLO**  
 (With Embroidered Logo)  
 Grades TK-8 **COLORS:**  
 Green



SIZES & PRICES  
 3/4, 5/6,7/8,10/12, \$23.99 x \_\_\_\_\_ = \$ \_\_\_\_\_  
 14/16, 18/20 \$23.99 x \_\_\_\_\_ = \$ \_\_\_\_\_  
 Adult S-M-L-XL \$27.99 x \_\_\_\_\_ = \$ \_\_\_\_\_

**BOY'S PANTS**  
 Grades K-8 **COLORS:**  
 Khaki

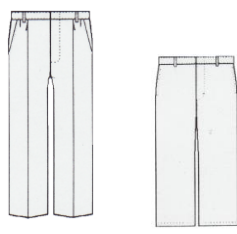

SIZES & PRICES  
 4-5-6-7 \$26.99 x \_\_\_\_\_ = \$ \_\_\_\_\_  
 8-10-12-14-16 \$29.99 x \_\_\_\_\_ = \$ \_\_\_\_\_  
 29-38 \$36.99 x \_\_\_\_\_ = \$ \_\_\_\_\_

**BOY'S PULL ON PANT**  
**BOY'S PULL ON SHORT**  
 TK-K **COLORS:**  
 Khaki



Pull on Shorts  
 Child 2-3-4-5-6-7 \$19.99 x \_\_\_\_\_ = \$ \_\_\_\_\_

Pull on Pants  
 Child 2-3-4-5-6-7 \$24.99 x \_\_\_\_\_ = \$ \_\_\_\_\_

**BOY'S FLAT FRONT SHORT**  
 Grades K-8 **COLORS:**  
 Khaki



SIZES & PRICES  
Flat Front Short Regular or Slim Sizes  
 4-5-6-7 \$25.99 x \_\_\_\_\_ = \$ \_\_\_\_\_  
 8-10-12-14-16 \$26.99 x \_\_\_\_\_ = \$ \_\_\_\_\_  
 Husky 29-38 \$29.99 x \_\_\_\_\_ = \$ \_\_\_\_\_  
 Husky 29-38 \$29.99 x \_\_\_\_\_ = \$ \_\_\_\_\_  
 Adult 40"- 48" \$29.99 x \_\_\_\_\_ = \$ \_\_\_\_\_

**BOY'S SURF PLAID SHORT**  
 Grades 2-8 **COLORS:**  
 Grey with Black Stripe

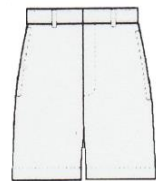

SIZES & PRICES  
 8-10-12-14-16 \$37.99 x \_\_\_\_\_ = \$ \_\_\_\_\_  
 Adult 27-28-29-30 \$39.99 x \_\_\_\_\_ = \$ \_\_\_\_\_  
 32-34-36-38-40-42 \$39.99 x \_\_\_\_\_ = \$ \_\_\_\_\_

**BOY'S V-NECK SWEATER**  
**BOY'S BLACK VEST**  
 (With Embroidered Logo)  
 Grades TK-8 **COLORS:**  
 Black



V-Neck Sweater  
 Child 5/6 - 18/20 \$31.99 x \_\_\_\_\_ = \$ \_\_\_\_\_  
 Adult S-M-L-XL \$36.99 x \_\_\_\_\_ = \$ \_\_\_\_\_

Vest  
 Child 5/6 - 18/20 \$29.99 x \_\_\_\_\_ = \$ \_\_\_\_\_  
 Adult S-M-L-XL \$34.99 x \_\_\_\_\_ = \$ \_\_\_\_\_

**BOY'S TACKLE TWILL SWEATSHIRT**  
 (With Embroidered Logo)  
 Grades K-8 **COLORS:**  
 Russell Dark Green  
 Black



Crewneck Sweatshirt  
 Child S-M-L \$34.99 x \_\_\_\_\_ = \$ \_\_\_\_\_  
 Adult S-M-L-XL \$39.99 x \_\_\_\_\_ = \$ \_\_\_\_\_  
 Adult 2XL \$42.99 x \_\_\_\_\_ = \$ \_\_\_\_\_

Hooded Sweatshirt  
 Child S-M-L \$39.99 x \_\_\_\_\_ = \$ \_\_\_\_\_  
 Adult S-M-L-XL \$45.00 x \_\_\_\_\_ = \$ \_\_\_\_\_  
 Adult 2XL \$42.99 x \_\_\_\_\_ = \$ \_\_\_\_\_

**QUIKSILVER SHORT**  
**QUIKSILVER PANT**  
 Grades 2-8 **COLORS:**  
 Khaki

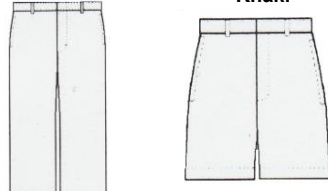

Quiksilver Shorts  
 8-10-12-14-16 \$40.00 x \_\_\_\_\_ = \$ \_\_\_\_\_  
 Adult 27-42 \$50.00 x \_\_\_\_\_ = \$ \_\_\_\_\_

Quiksilver Pants  
 8-10-12-14-16 \$45.00 x \_\_\_\_\_ = \$ \_\_\_\_\_  
 Adult 27-42 \$55.00 x \_\_\_\_\_ = \$ \_\_\_\_\_

Phone Orders: (310) 832-8342  
 Internet: [www.normansuniforms.com](http://www.normansuniforms.com) / School Code #5446

**NORMAN'S UNIFORMS**  
 371 W. 6th Street. San Pedro, CA 90731

**PUFFY JACKET**  
(With Embroidered Logo)  
Grades TK-8

COLORS:  
Black



Puffy Down Jacket with Hood  
Child S-M-L \$89.99 x \_\_\_\_ = \$ \_\_\_\_\_

Puffy Down Jacket NO Hood  
Adult S-M-L-XL \$89.99 x \_\_\_\_ = \$ \_\_\_\_\_  
Adult 2XL-3XL \$92.00 x \_\_\_\_ = \$ \_\_\_\_\_

**BOY'S HOODED NYLON JACKET**  
1/4 ZIP JACKET  
Grades TK-8

COLORS:  
Black



SIZES & PRICES  
Child XS-S-M-L \$49.99 x \_\_\_\_ = \$ \_\_\_\_\_  
Adult S-M-L-XL \$55.00 x \_\_\_\_ = \$ \_\_\_\_\_

**BOY'S FULL ZIP POLARFLEECE**  
(With Embroidered Logo)  
Grades TK-8

COLORS:  
Black



Child XS-S-M \$39.99 x \_\_\_\_ = \$ \_\_\_\_\_  
Child L-XL \$39.99 x \_\_\_\_ = \$ \_\_\_\_\_  
Adult S-M-L-XL \$45.00 x \_\_\_\_ = \$ \_\_\_\_\_

**BOY'S TRACK JACKET**  
**BOY'S TRACK PANT**  
(With Embroidered Logo)  
Grades K-8

COLORS:  
Black Track Jacket  
Black Track Pant



Track Jacket  
Child S-M-L \$39.99x \_\_\_\_ = \$ \_\_\_\_\_  
A XS-S-M-L-XL \$45.00x \_\_\_\_ = \$ \_\_\_\_\_

Track Pant  
Child S-M-L \$33.99 x \_\_\_\_ = \$ \_\_\_\_\_  
Adult S-M-L-XL \$35.99 x \_\_\_\_ = \$ \_\_\_\_\_  
Adult 2XL-3XL \$38.99 x \_\_\_\_ = \$ \_\_\_\_\_

**BOY'S P.E. ITEMS**  
With Heatseal Logo  
Grades K-8

Grey Knit P.E. Shirts  
Child S-M-L \$8.99 x \_\_\_\_ = \$ \_\_\_\_\_  
Adult S-M-L-XL \$9.99 x \_\_\_\_ = \$ \_\_\_\_\_  
Adult 2XL-3XL \$13.99 x \_\_\_\_ = \$ \_\_\_\_\_

Grey Drifit P.E. Shirts  
Child S-M-L \$12.99 x \_\_\_\_ = \$ \_\_\_\_\_  
Adult S-M-L-XL \$14.99 x \_\_\_\_ = \$ \_\_\_\_\_  
Adult 2XL-3XL \$16.99 x \_\_\_\_ = \$ \_\_\_\_\_

Green Mesh Shorts  
Child S-M-L \$14.99 x \_\_\_\_ = \$ \_\_\_\_\_  
Adult S-M-L-XL \$15.99 x \_\_\_\_ = \$ \_\_\_\_\_  
Extra Long Length \$17.99 x \_\_\_\_ = \$ \_\_\_\_\_

**BOY'S SOCKS AND BELTS**  
Grades K-8

COLORS:  
Khaki Stretch  
Black Leather  
White Socks

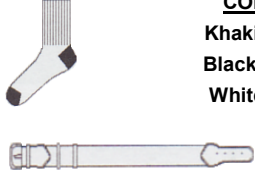

Belts  
Khaki Stretch \$9.99 x \_\_\_\_ = \$ \_\_\_\_\_  
Black Leather \$18.00 x \_\_\_\_ = \$ \_\_\_\_\_  
Waist Sizes 20" - 38"

White Socks  
Trimfit \$9.00x \_\_\_\_ = \$ \_\_\_\_\_

TO ORDER BY PHONE OR FAX:  
To order by phone, call (310) 832-8342, Tuesday-Saturday from 9:30 AM to 5:30 PM.

MERCHANDISE RETURN INSTRUCTIONS:  
If you wish to exchange or return merchandise, you may bring the garment into our store, or we can accommodate you through the mail (UPS).

METHODS OF PAYMENT:  
We accept cash, scrip checks and all major credit cards

SHIPPING: \$ \_\_\_\_\_

TAX: \$ \_\_\_\_\_

**TOTAL \$ \_\_\_\_\_**



# St. John Fisher Parish Registration Form

<i>Office Use Only</i>	
Employee Initials: _____	Date Entered: _____
Assigned Env. No.: _____	Guild No.: _____
<input type="checkbox"/> Donor Acct. Type Set	

**Welcome to St. John Fisher! We are pleased to have you as part of our faith community and hope that you will find many blessings here. Please fill-out all the information on both sides of this form and return it to the parish office. Thank you!**

**LAST NAME:** \_\_\_\_\_

**PHONE:** \_\_\_\_\_

**E-MAIL:** \_\_\_\_\_

**HOME ADDRESS:** \_\_\_\_\_

**CITY:** \_\_\_\_\_

**ZIP:** \_\_\_\_\_

**MAILING ADDRESS (IF DIFFERENT FROM ABOVE):** \_\_\_\_\_

**EMERGENCY CONTACT NAME:** \_\_\_\_\_ **PHONE:** \_\_\_\_\_

(Please list a person not living in your household to be contacted in case of an emergency.)

*Welcome! As part of our parish community we work together to support our parish. It is your generosity that helps your parish thrive!*

“...if it is serving, then serve; if it is teaching, then teach; if it is to encourage, then give encouragement; if it is giving, then give generously; if it is to lead, do it diligently; if it is to show mercy, do it cheerfully.” Romans 12:7-8

**I WOULD LIKE TO SUPPORT MY PARISH USING OFFERTORY COUPONS/ENVELOPES**

**I WOULD LIKE TO SUPPORT MY PARISH USING ELECTRONIC GIVING [www.faithdirect.net](http://www.faithdirect.net) Church Code # CA436)**

**HOW CAN WE SERVE YOU? WOULD YOU LIKE TO RECEIVE A PHONE CALL REGARDING ANY FAITH FORMATION, VOLUNTEER OPPORTUNITIES, PARISH SCHOOL, OR ANY OTHER INTEREST OR NEEDS?       YES    NO**

**PLEASE SPECIFY BELOW, WHAT TYPE OF INFORMATION YOU WOULD LIKE TO RECEIVE :**

\_\_\_\_\_

**(Please fill out information on other side ➔)**

	↓ <b>HEAD OF HOUSEHOLD</b>	↓ <b>SPOUSE</b>	↓ <b>CHILD</b>	↓ <b>CHILD</b>	↓ <b>CHILD</b>	↓ <b>CHILD</b>
<b>TITLE</b> (MR., MRS. DR., ETC)						
<b>FIRST NAME</b>						
<b>MIDDLE NAME</b>						
<b>LAST NAME</b>						
<b>NICKNAME OR MAIDEN NAME</b>						
<b>GENDER (M/F)</b>						
<b>DATE OF BIRTH</b>						
<b>OCCUPATION</b>			N/A	N/A	N/A	N/A
<b>WORK PHONE #</b>			N/A	N/A	N/A	N/A
<b>CELL PHONE #</b>			N/A	N/A	N/A	N/A
<b>E-MAIL</b>			N/A	N/A	N/A	N/A
<b>RELIGION</b>						
<b>BAPTIZED?</b>	<input type="checkbox"/> YES <input type="checkbox"/> NO	<input type="checkbox"/> YES <input type="checkbox"/> NO	<input type="checkbox"/> YES <input type="checkbox"/> NO	<input type="checkbox"/> YES <input type="checkbox"/> NO	<input type="checkbox"/> YES <input type="checkbox"/> NO	<input type="checkbox"/> YES <input type="checkbox"/> NO
<b>DATE &amp; PLACE</b>						
<b>1<sup>ST</sup> COMMUNION?</b>	<input type="checkbox"/> YES <input type="checkbox"/> NO	<input type="checkbox"/> YES <input type="checkbox"/> NO	<input type="checkbox"/> YES <input type="checkbox"/> NO	<input type="checkbox"/> YES <input type="checkbox"/> NO	<input type="checkbox"/> YES <input type="checkbox"/> NO	<input type="checkbox"/> YES <input type="checkbox"/> NO
<b>DATE &amp; PLACE</b>						
<b>CONFIRMATION?</b>	<input type="checkbox"/> YES <input type="checkbox"/> NO	<input type="checkbox"/> YES <input type="checkbox"/> NO	<input type="checkbox"/> YES <input type="checkbox"/> NO	<input type="checkbox"/> YES <input type="checkbox"/> NO	<input type="checkbox"/> YES <input type="checkbox"/> NO	<input type="checkbox"/> YES <input type="checkbox"/> NO
<b>DATE &amp; PLACE</b>						
<b>MARRIED?</b>	<input type="checkbox"/> YES <input type="checkbox"/> NO		<b>BY PRIEST?</b>	<input type="checkbox"/> YES <input type="checkbox"/> NO		
<b>DATE &amp; PLACE</b>						



## Sacramental Preparation

Family Name \_\_\_\_\_

Student's Name \_\_\_\_\_

Grade \_\_\_\_\_

Please check any of the following Sacraments that have already been received.

Baptism \_\_\_\_\_

First Reconciliation \_\_\_\_\_

First Holy Communion \_\_\_\_\_

Confirmation \_\_\_\_\_

Please check any of the following Sacraments that you would like more information about.

Baptism \_\_\_\_\_

First Reconciliation \_\_\_\_\_

First Holy Communion \_\_\_\_\_

Confirmation \_\_\_\_\_

Feel free to contact our Parish Religious Education Coordinator, Justin Fontenot, and/or me with any questions or concerns you may have. We look forward to working with you in the Sacramental preparation for your children.

Blessings,  
Justin Fontenot  
SJF Parish Religious Education Coordinator  
[jfontenot@sjf.org](mailto:jfontenot@sjf.org)

Kristy Gradoville  
SJF School Religion Coordinator  
[kgradoville@sjf.org](mailto:kgradoville@sjf.org)



## SCHOOL STUDENT NON-DISCRIMINATION POLICY

The school, mindful of its mission to be a witness to the love of Christ for all, admits students regardless of race, color, national origin, and/or ethnic origin to all rights, privileges, programs, and activities generally accorded or made available to students at the school.

The school does not discriminate on the basis of race, color, disability, medical condition, sex, or national and/or ethnic origin in the administration of educational policies and practices, scholarship programs, and athletic and other school-administered programs, although certain athletic leagues and other programs may limit participation and some archdiocesan schools operate as single-sex schools.

While the school does not discriminate against students with special needs, a full range of services may not always be available to them. Decisions concerning the admission and continued enrollment of a student in the school are based upon the student's emotional, academic, and physical abilities and the resources available to the school in meeting the student's needs. We work in partnership with parents to provide a quality education for our students.